

NOTES:

2" 0.054 c.y. / 220 lbs
 4" 0.108 c.y. / 430 lbs
 6" 0.162 c.y. / 650 lbs



NOTES

PLEASE NOTE THAT AS PER CITY ORDINANCE(S) 50.02(A) (4) AND 100.35(E), STREET TREES SHALL NOT BE PLACED ON TOP OF OR 5' OF EITHER SIDE OF ANY CITY OWNED UTILITY INFRASTRUCTURE. ALSO, PLEASE NOTE THAT NO TREES SHRUBBERY OR OBSTRUCTION SHALL BE PLACED WITHIN A 3' RADIUS OF A CITY OWNED LATERAL CLEANOUT OR WATER & OR REUSE METER



NOTES

PLEASE NOTE THAT AS PER CITY ORDINANCE(S) 50.02(A) (4) AND 100.35(E), STREET TREES SHALL NOT BE PLACED ON TOP OF OR 5' OF EITHER SIDE OF ANY CITY OWNED UTILITY INFRASTRUCTURE. ALSO, PLEASE NOTE THAT NO TREES SHRUBBERY OR OBSTRUCTION SHALL BE PLACED WITHIN A 3' RADIUS OF A CITY OWNED LATERAL CLEANOUT OR WATER & OR REUSE METER.

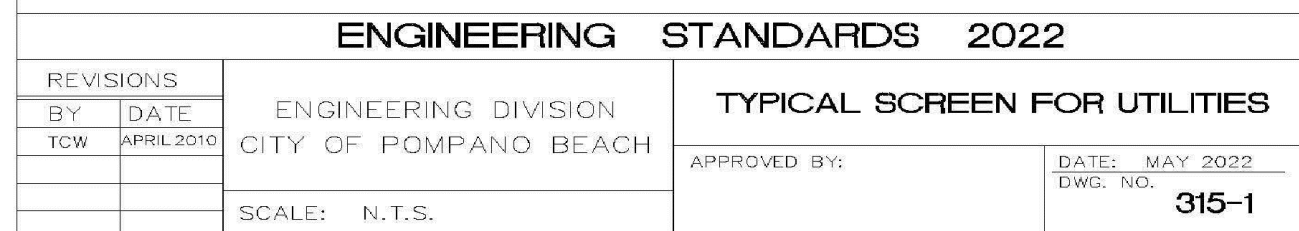
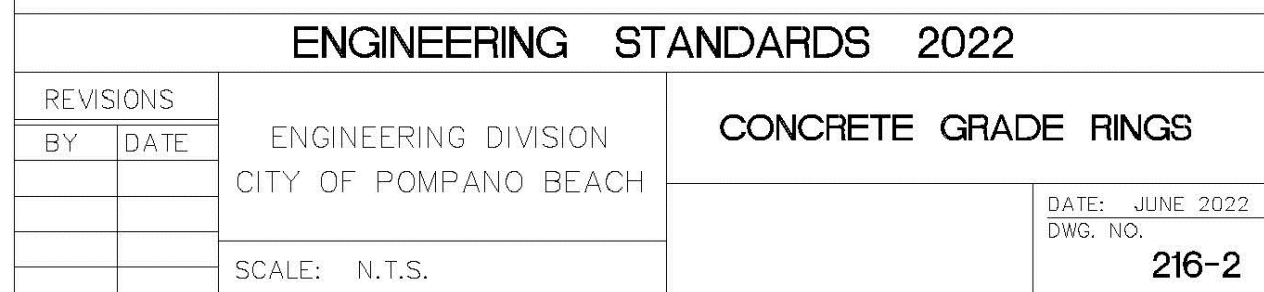

| | | | |
|--------------------------------|--|------|----|
| | | | |
| | | | |
| | | | |
| | | | |
| | | | |
| REVISIONS | | DATE | BY |
| FILE NAME: XXXXXXXXXXXXXXX.DWG | | | |



CAULFIELD & WHEELER, INC.
CIVIL ENGINEERING - LAND PLANNING
LANDSCAPE ARCHITECTURE - SURVEYING
7900 GLADES ROAD - SUITE 100
BOCA RATON, FLORIDA 33434
PHONE (561) 392-1991 / FAX (561) 750-1452

OAKS @ PALM AIRE
WATER DISTRIBUTION & SANITARY SEWER DETAILS
PORTLAND, PEACH, FLORIDA

| | |
|-----------|----------|
| DATE | 06/12/23 |
| DRAWN BY | RHT |
| F.B./ PG. | N/A |
| SCALE | n.t.s. |

| |
|--|
| RYAN D. WHEELER PROFESSIONAL ENGINEER LICENSE NO. 71477 STATE OF FLORIDA - FOR THE FIRM - DATE May 20, 2025 |
|--|

| |
|-------------------------|
| JOB #10326 |
| SHT.NO. WS.08 |
| OF 8 SHEETS |

P&Z

PZ23-12000017

06-25-2025